

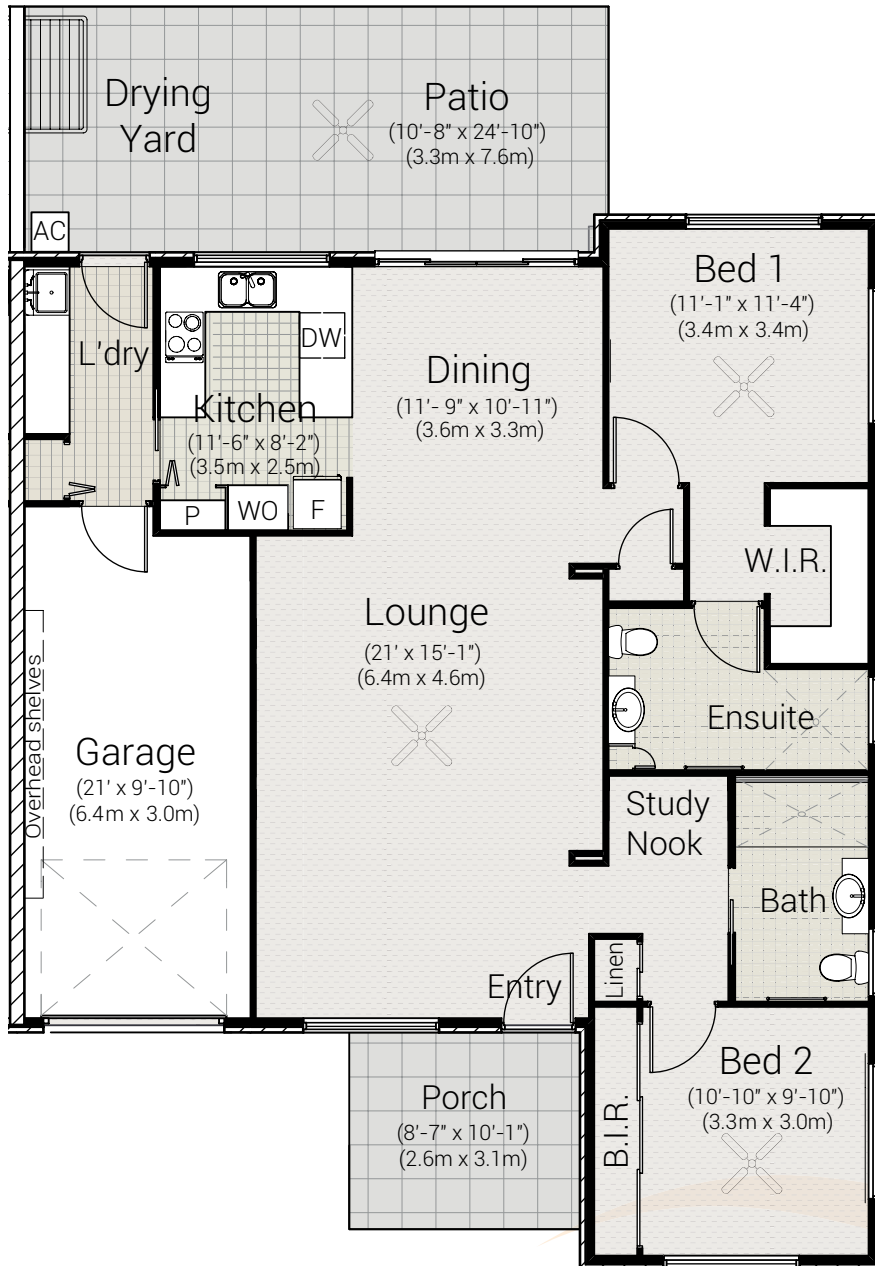

ormiston rise

retirement living

Ash (Right)



Living Area	112.31 sqm	12.09 sq
Patio Area	14.24 sqm	1.53 sq
Porch Area	7.99 sqm	0.86 sq
Garage	21.10 sqm	2.27 sq
TOTAL AREA	155.64 SQM	16.75 SQ

P 07 3821 0971
 E info@ormistonrise.com.au
 W ormistonrise.com.au
 174 Wellington Street
 Ormiston Qld 4160

Please Note: Plan is indicative only and subject to change without notice. February 2016