

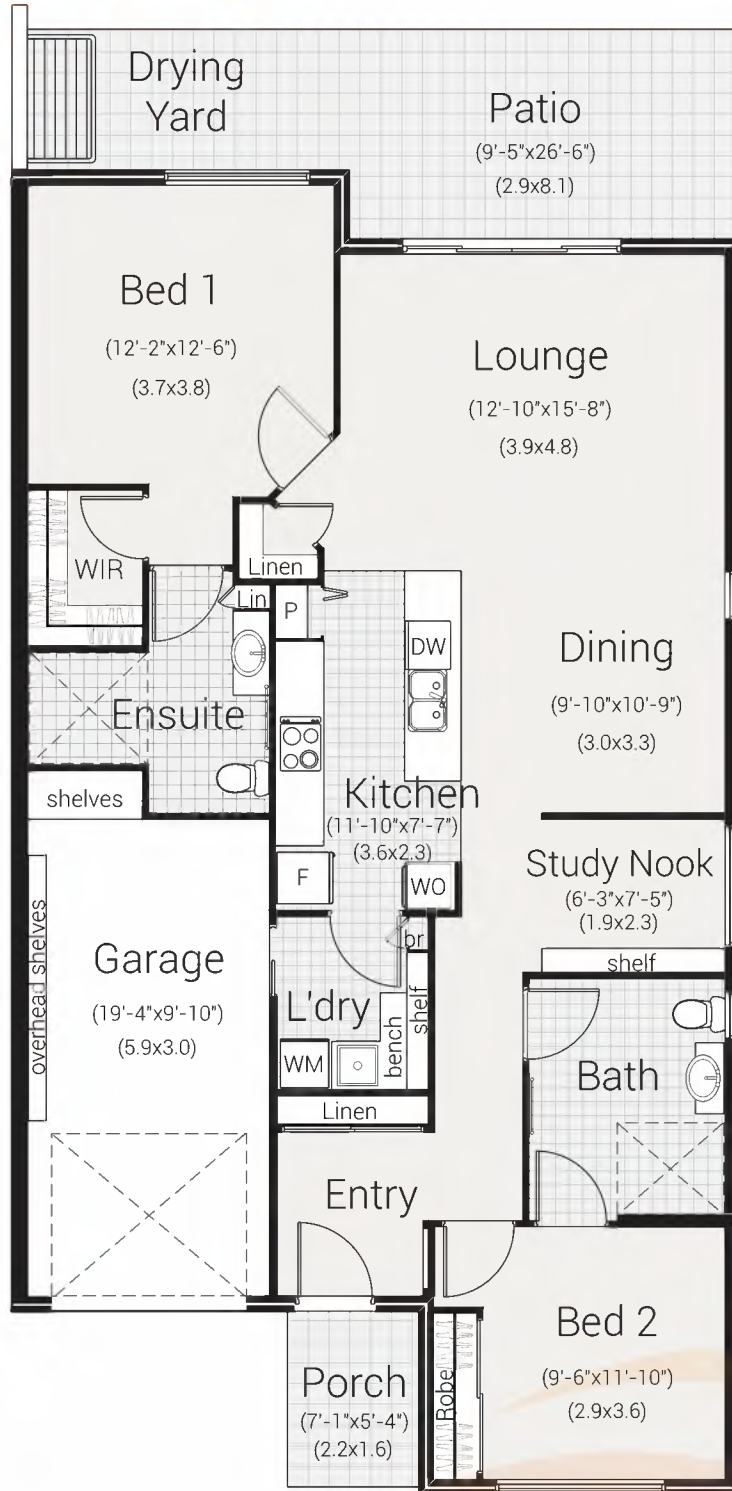

ormiston rise
retirement living

■ Cedar

2 1 2 2 1



P 07 3821 0971
E info@ormistonrise.com.au
W ormistonrise.com.au
174 Wellington Street
Ormiston Qld 4160

| | | |
|-------------------|----------------|--------------|
| Living Area | 131 sqm | 13 sq |
| Patio Area | 26 sqm | 3 sq |
| Porch Area | 4 sqm | 1 sq |
| TOTAL AREA | 161 SQM | 17 SQ |

Please Note: Plan is indicative only and subject to change without notice. Table figures are rounded. September 2018